Ninilchik Traditional Council Organizational Chart
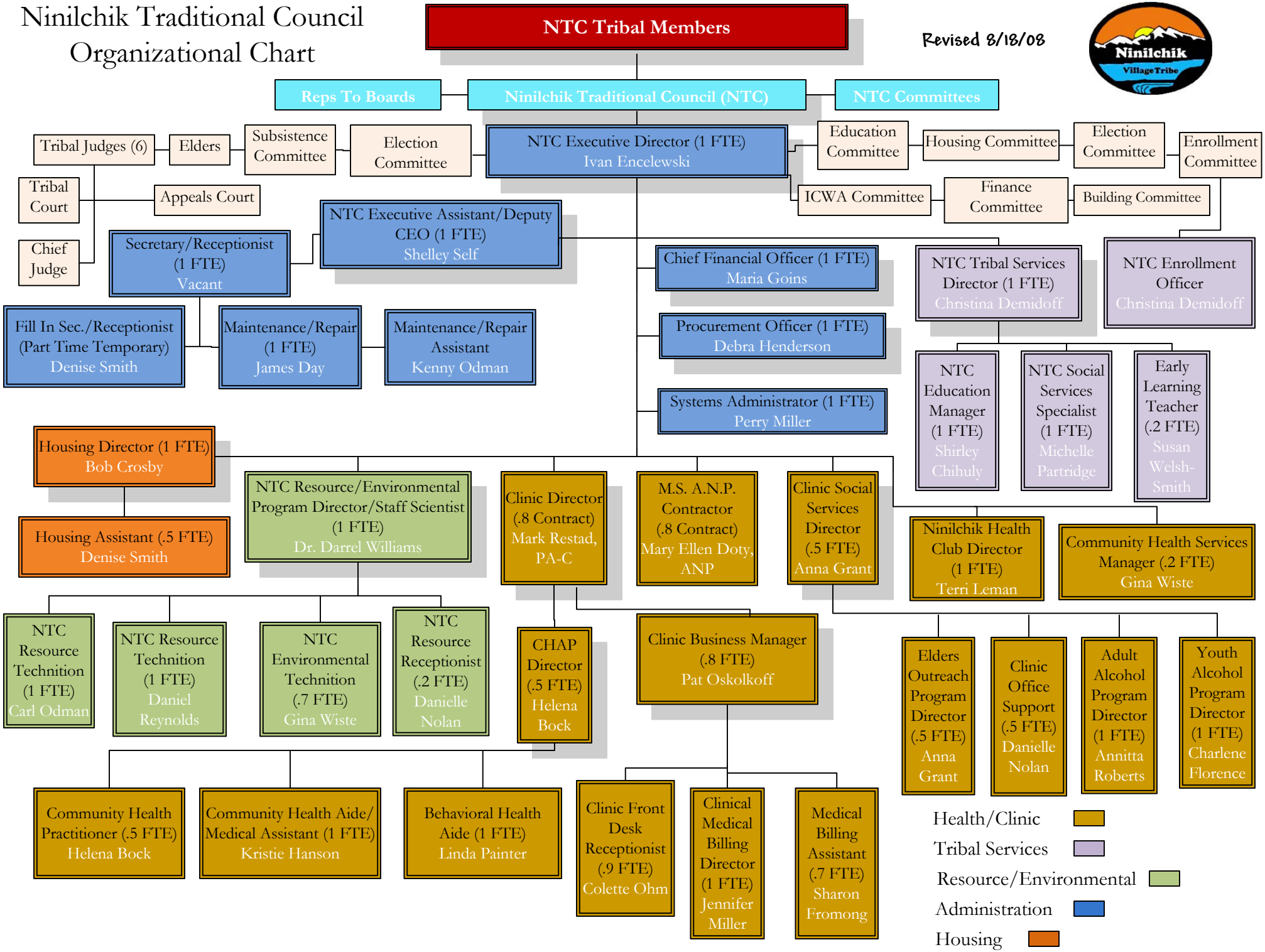
Revised 8/18/08